



COLLECTING DATA FOR THE EUROPEAN BREEDING BIRDS ATLAS IN BULGARIA



Stoycho Stoychev, Georgi Popgeorgiev

Bulgarian Society for the Protection of Birds / BirdLife Bulgaria



EBBA2
European Breeding Bird Atlas



Main stages of EBBA 2 work in Bulgaria



1. Collecting existing data – BSPB data base and other projects and portals
2. Field work for the purpose of EBBA 2
3. Data analyze and gap identification
4. Additional field work to fill the gaps
5. Final data proceeding and analyze in order to produce species lists and abundance

Collecting existing data – BSPB data base and other projects and portals

- BSPB data base - **390 531** single data records
- Executive Environmental Agency – **53 235** single data records
- Data from external bird portals (BirdTrack etc.) – **153 334** single data records
- Other Bulgarian NGOs and individuals **<1000** single data records

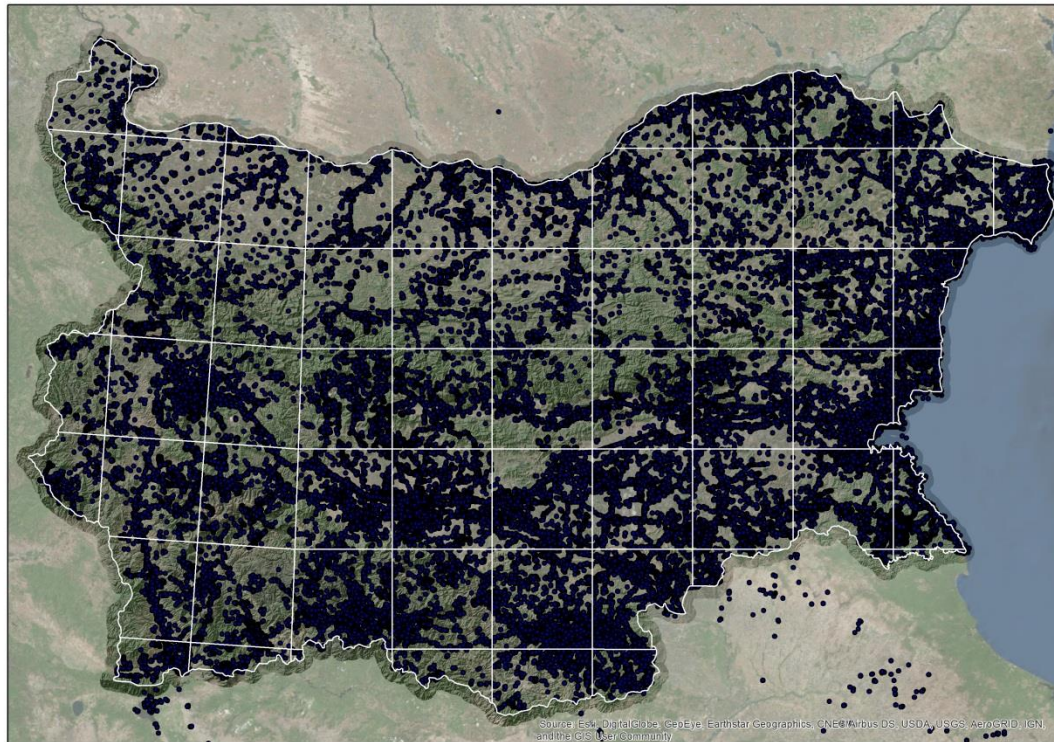

Field work for the purpose of EBBA 2

Standardized survey to provide species list collected during fixed time for a sample of 10x10 km squares

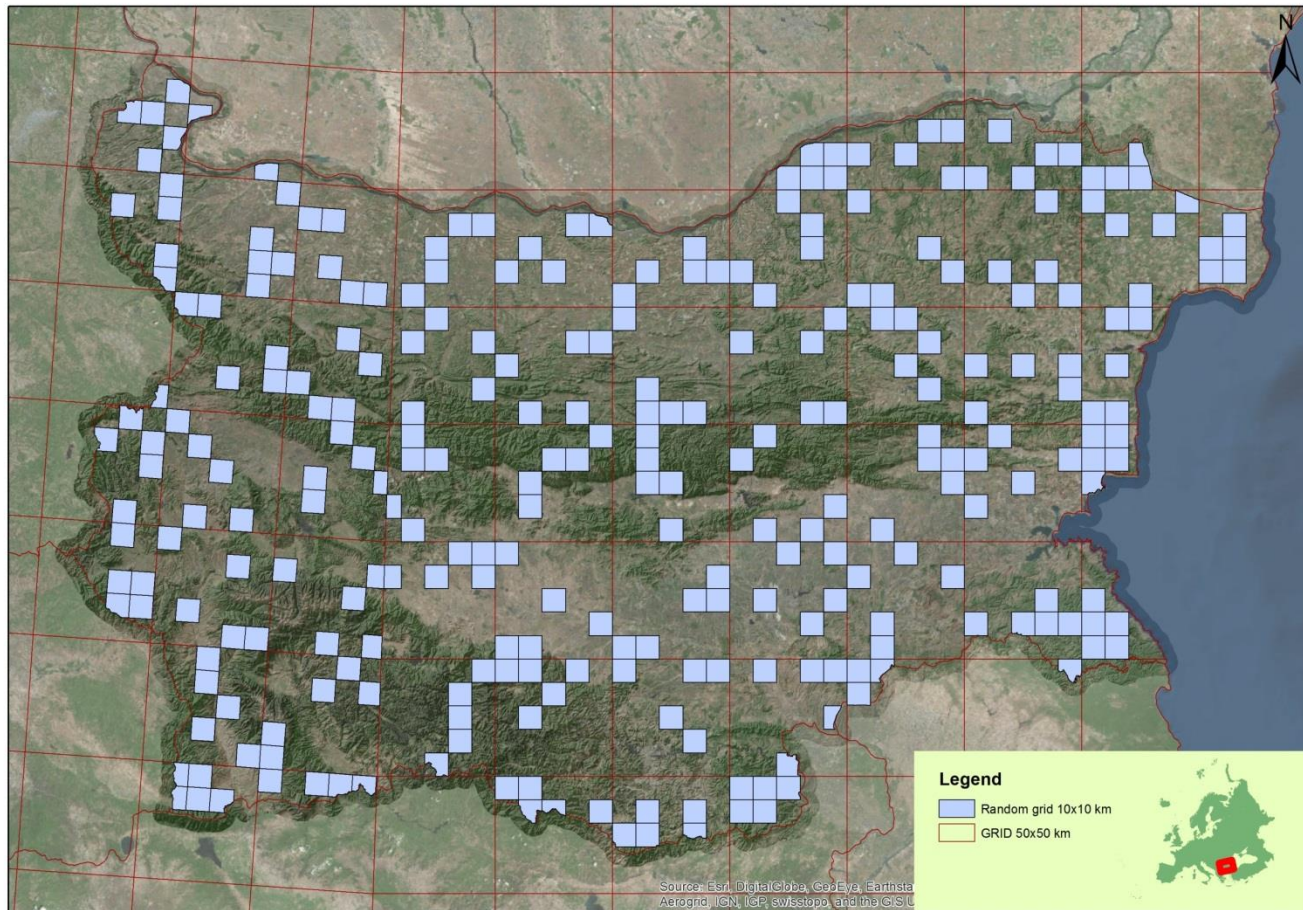

Filed work cared out
using
Electronic app and
data base

SmartBirds Pro

<https://play.google.com/>

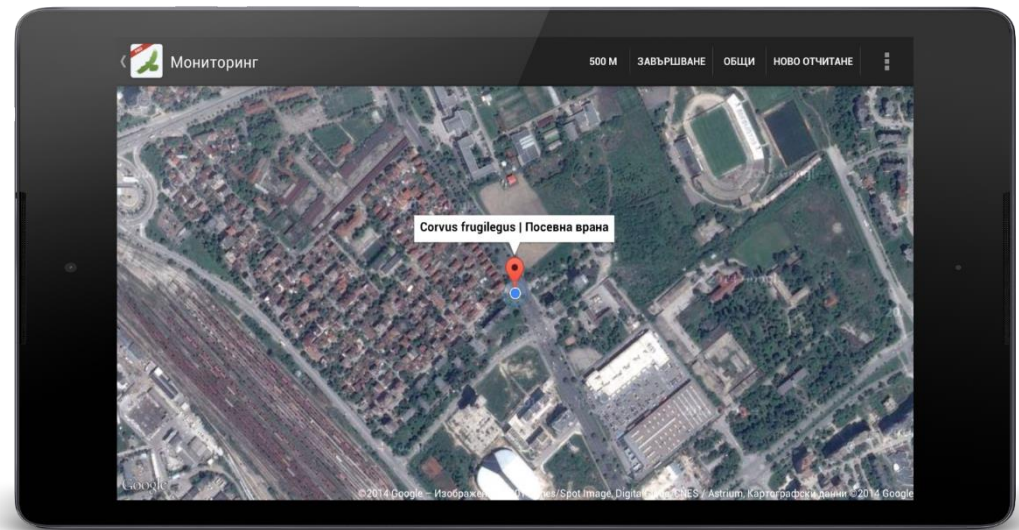

<https://smartbirds.org/>

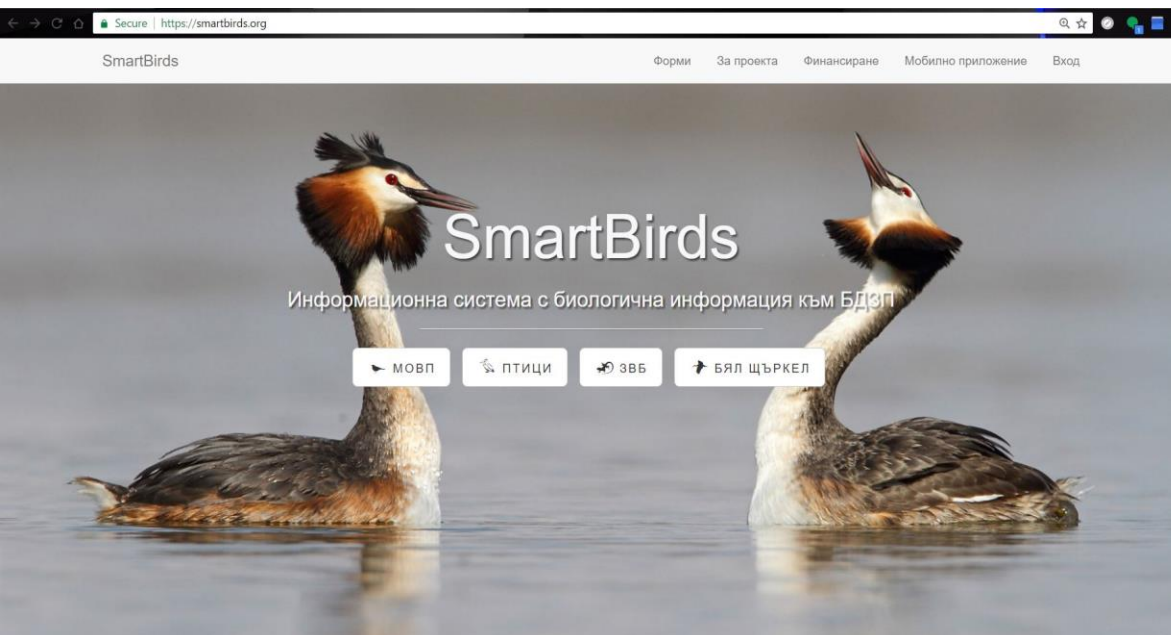



Data analyse and gap identification

- Comparing species list in 50 x50 squares (2013-2016) with the Bulgarian breeding bird Atlas (Iankov, 2007)

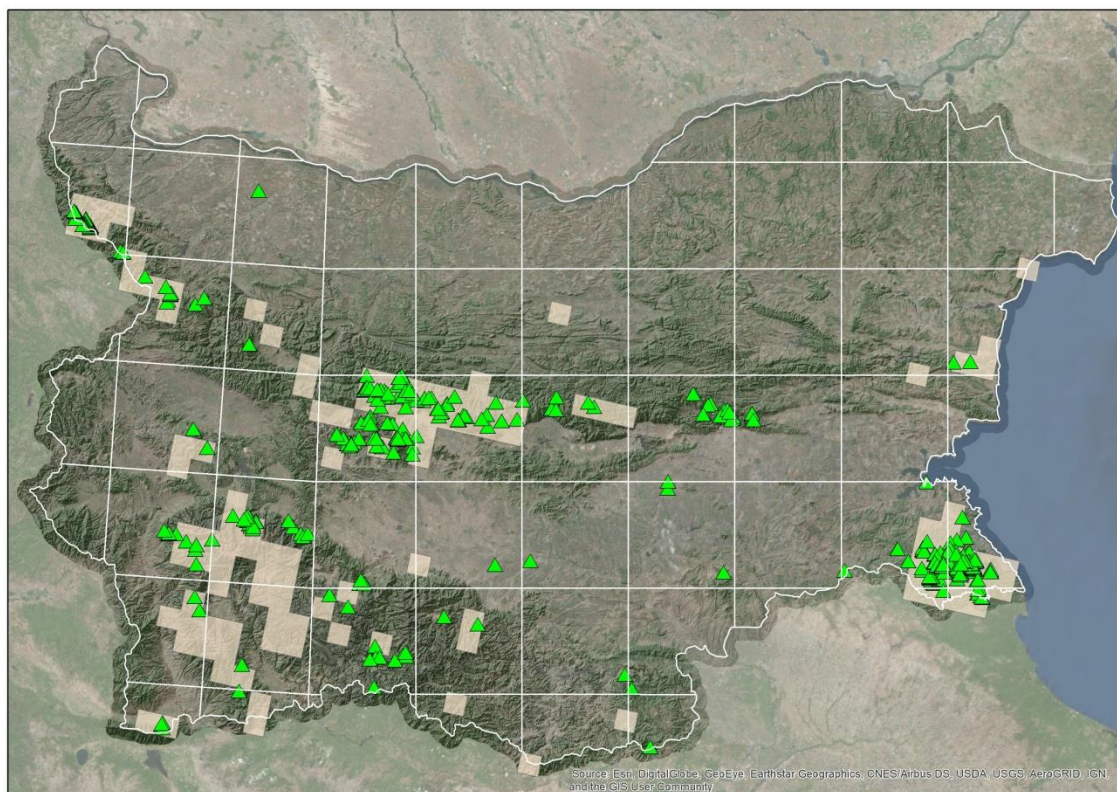

Dendrocopos leucotos



Data analyse and gap identification



БЪЛГАРСКО ДРУЖЕСТВО ЗА ЗАЩИТА НА ПТИЦИТЕ

София 1111, ж.к. Яворов, бл.71,
вх.4, ет.1, ап.1, ЕИК 121244539
тел./факс:02 9799500, www.bspb.org



Помогни да опазим птиците и природата на България!

- Lists of species not found in the period 2013-2016 for every 50x50 square – priority for field work in 2017

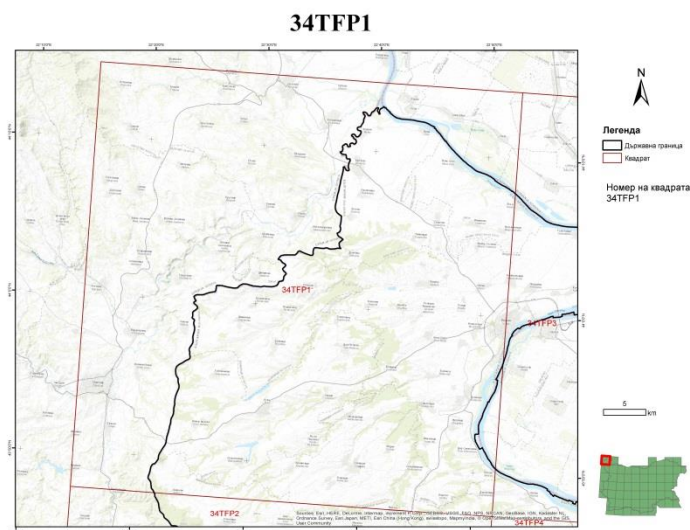

Установени видове	Приоритетни за търсене видове
<p>Accipiter gentilis Accipiter nisus Acrocephalus arundinaceus Acrocephalus palustris Acrocephalus scirpaceus Aegithalus caudatus Alauda arvensis Anas platyrhynchos</p>	<p>Crex crex Locustella luscinioides Locustella fluviatilis Sylvia borin</p>

← Priority for searching in 2017

Additional field work to fill the gaps

- Filed work in all 63 squares in 2017
- Minimum two days per square and a night visit
- Search for possible but missing species as identified during data analysis
- Main missing species – owls, crakes

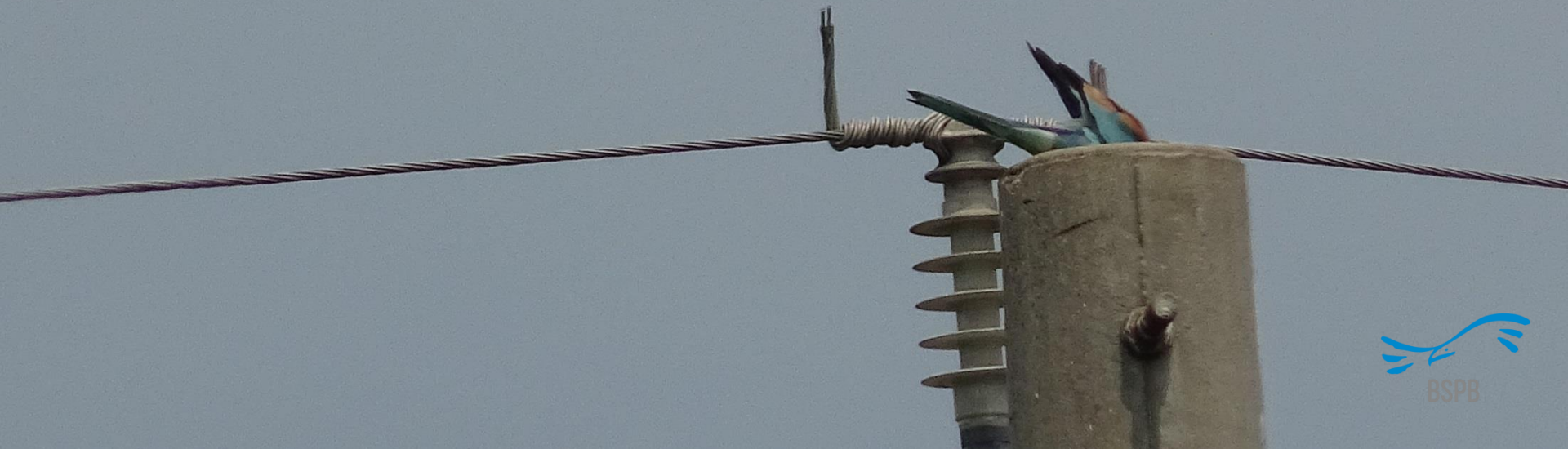

Final data proceeding and analyse in order to produce species list and abundance

- All the data are in GIS
- GeoNode platform is used to facilitate data access and expert work

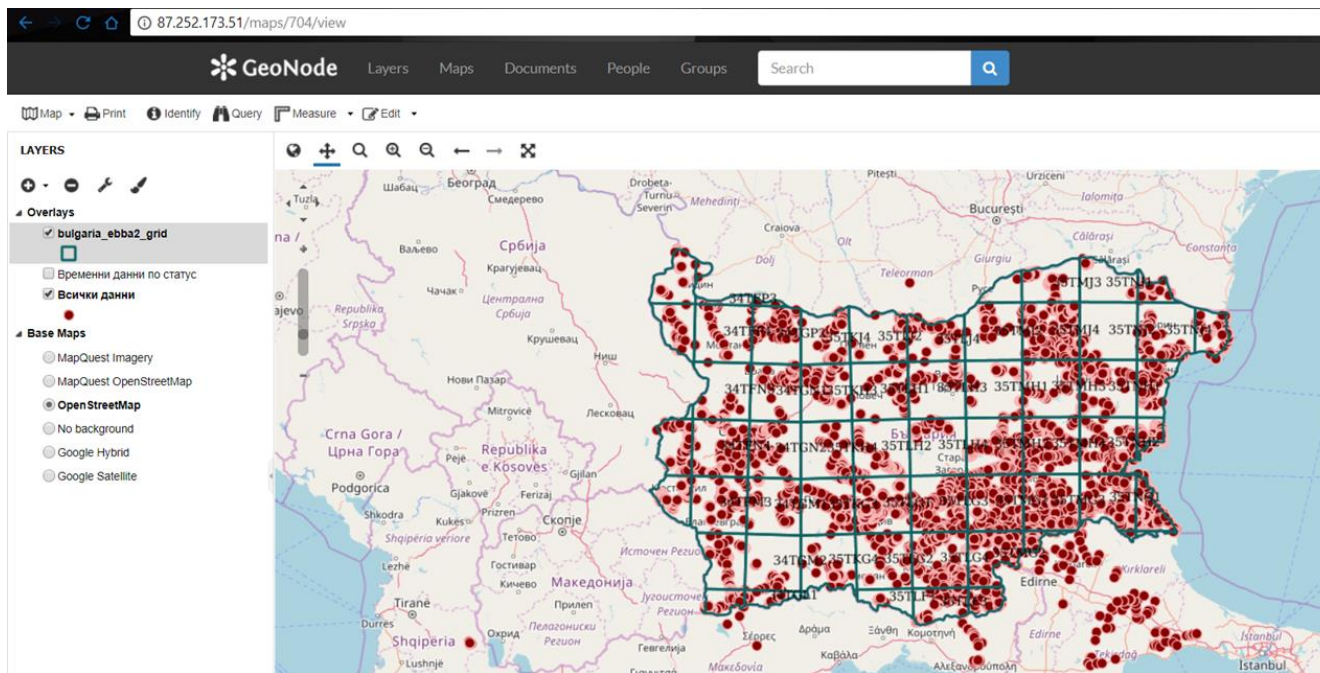

Thank you for
your attention!



www.bspb.org

