

Pilot indicator of boreal forests

(with some links to European forest bird indicators)

Petr Voříšek, Jana Škorpilová



PECBMS workshop 2009:

To explore potential indicator of boreal forest birds

BirdLife Forest Task Force & U. Reading (S. Butler) & RSPB:

To develop species selection procedure for forest bird indicator

Aim at this workshop:

To discuss the results of the explorations and identify issues which have to be developed further.

Pilot Boreal Forest Indicator

Computation procedure:

Boreal countries (Norway, Sweden, Finland, Estonia, Latvia)

Differs from standard procedure used in PECBMS



Species selection:

Judgment of experts for Boreal countries

& Data available in PECBMS data set

Multi-species indices, various versions compared

Pilot Boreal Forest Indicator

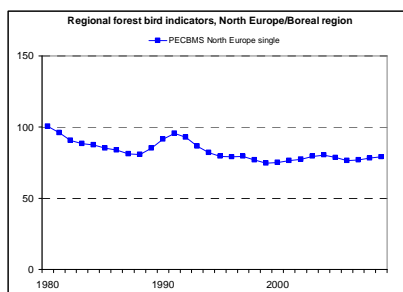

Pilot Boreal Forest Indicator

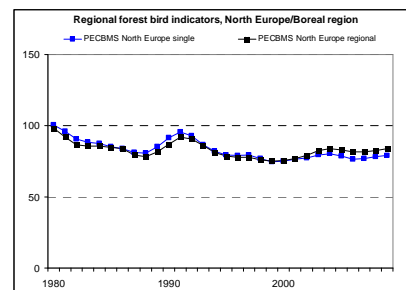

Pilot Boreal Forest Indicator

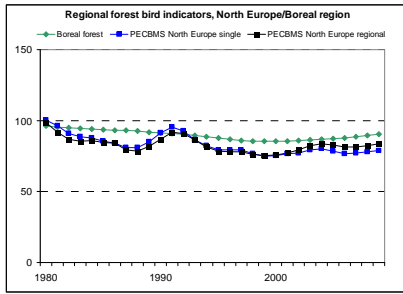

Pilot Boreal Forest Indicator

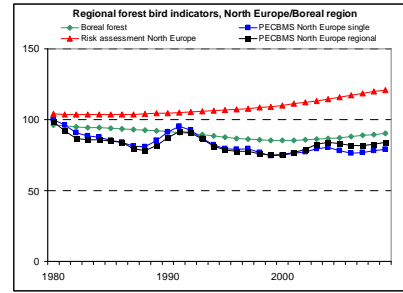

European Forest Indicator

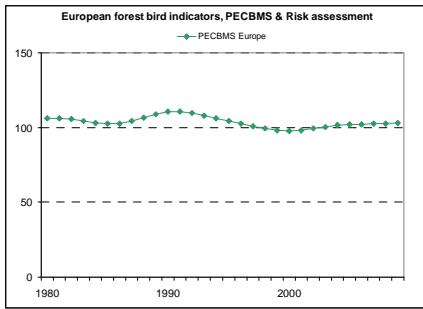

European Forest Indicator

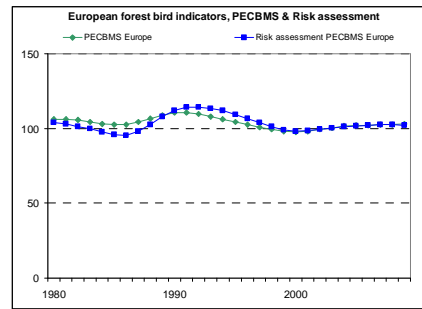

European Forest Indicator

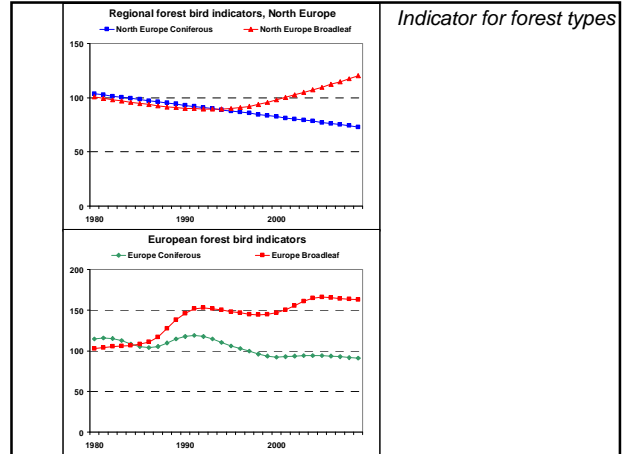
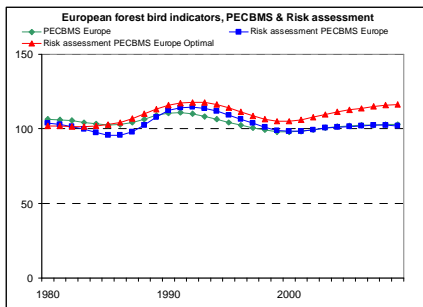

Indicator for forest types

To be discussed at the workshop:

- What kind of forest bird indicator we need to develop further, for which policy purpose?
- Which approaches need to be explored further and how?